

PLAN SHOWING THE PROPOSED CONSTRUCTION  
OF RESIDENTIAL BUILDING IN S.No. 328/3 OF  
THANDURAI VILLAGE, AVADI TOWNSHIP LIMIT.

Revised plan  
 3/3/82

OWNER : THIRU. A. KALIMUTHU. "VALLALAR NAGAR"

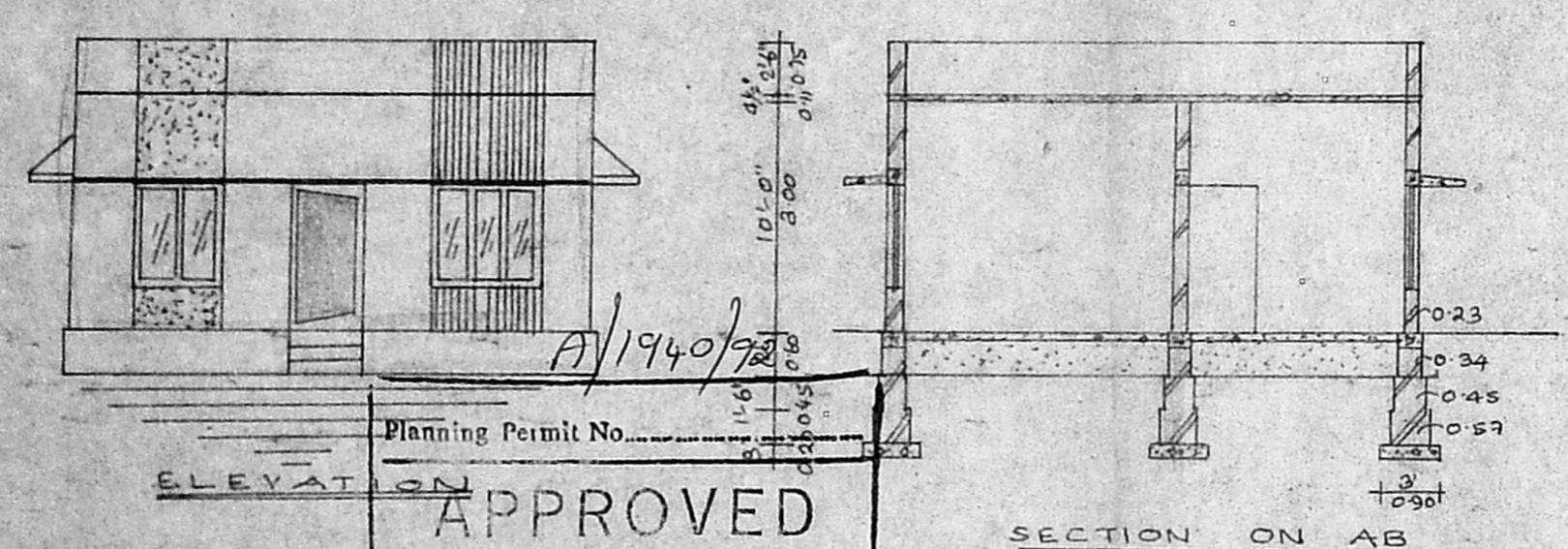

Planning Permit No. A/1940/92  
**APPROVED**  
 SUBJECT TO THE CONDITIONS IN  
 THIS OFFICE LETTER.  
 No. A2/5810/92 Dtd. 12/92  
 FOR MEMBER SECRETARY  
 MADRAS METROPOLITAN  
 DEVELOPMENT AUTHORITY  
 MADRAS - 600 008.

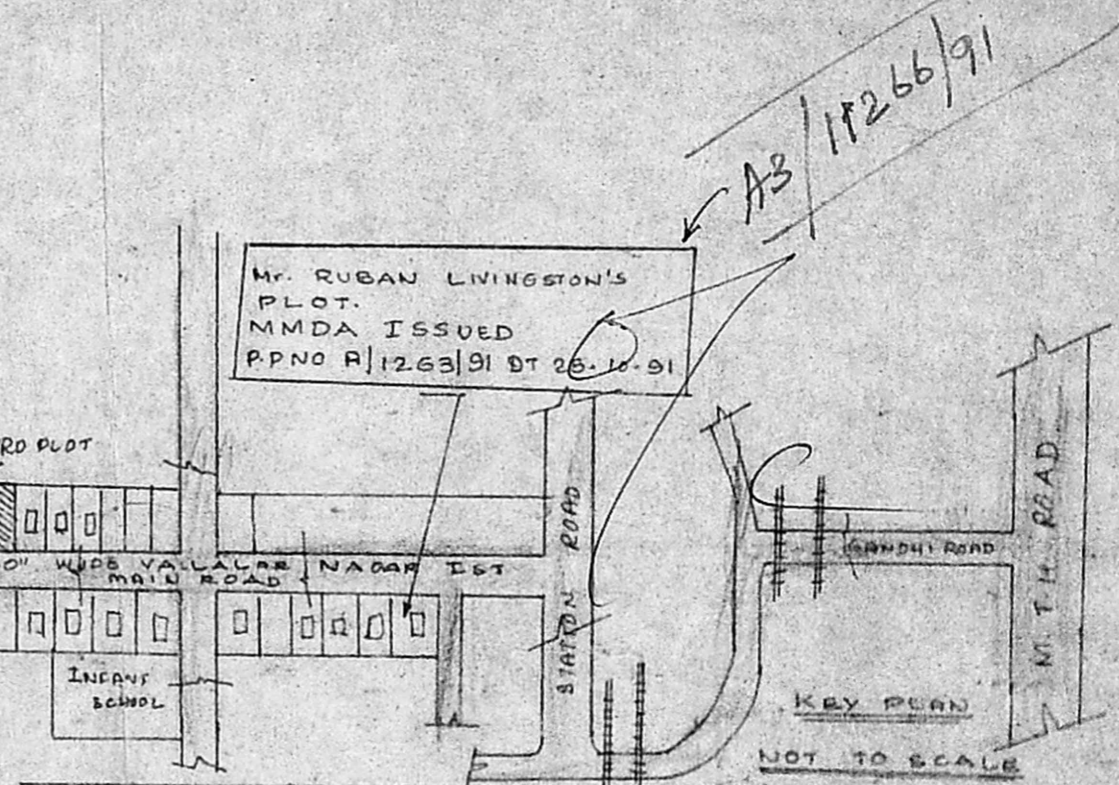
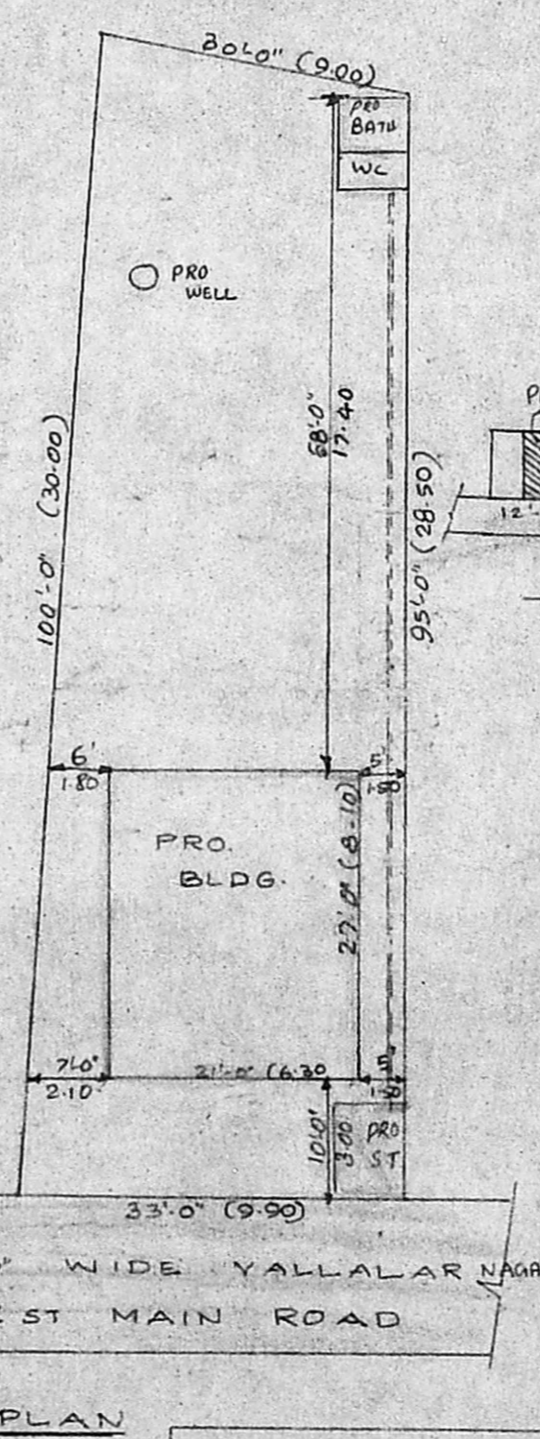
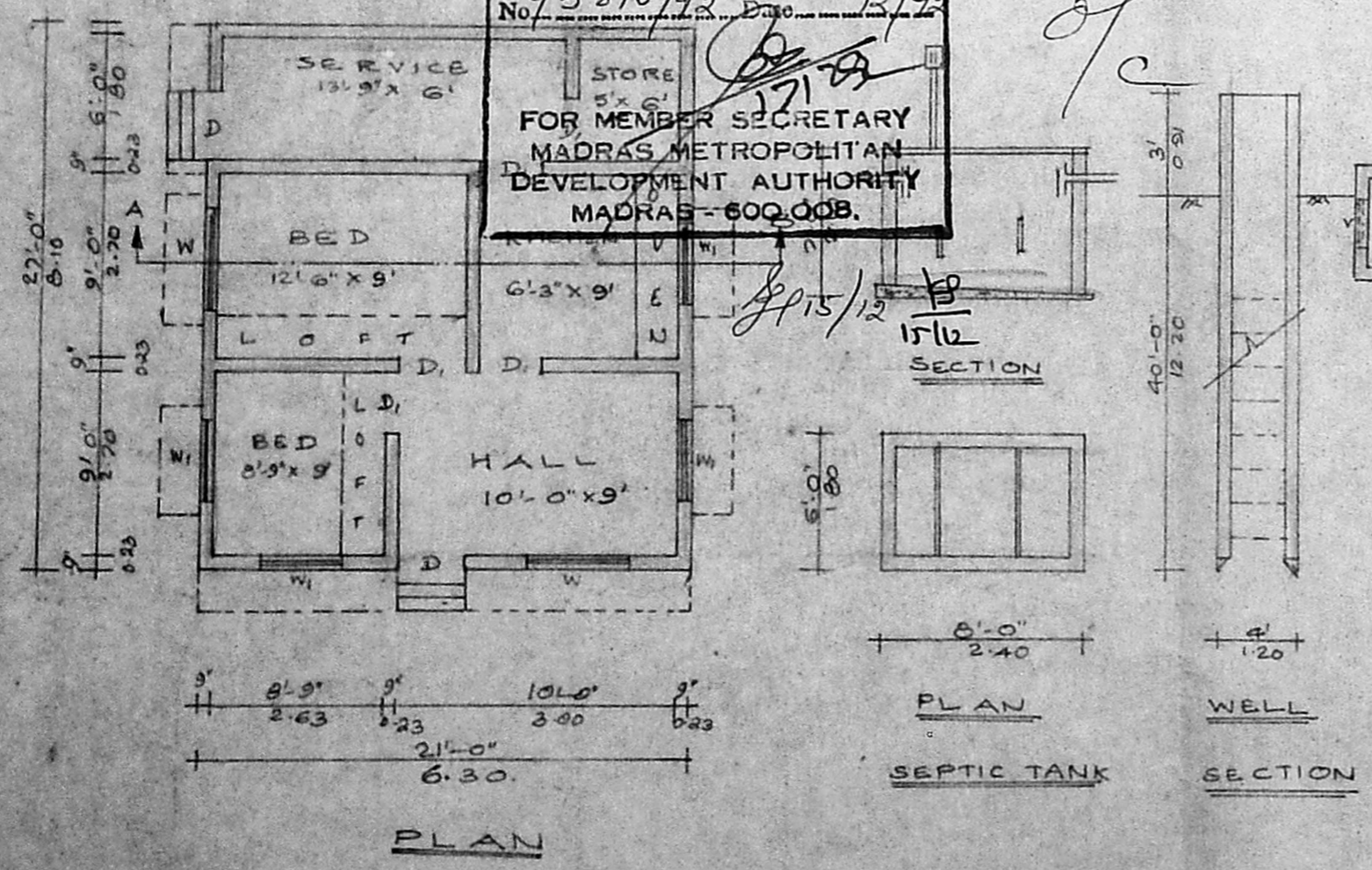

SITE AREA :- 3071 SAFT (OR) 286m <sup>2</sup> PLINTH AREA: 567 SAFT (OR) 53 m <sup>2</sup> COVERAGE :- 18 % F.S.I :- 0.18	ALL DIMENSIONS ARE IN FEET & METRES. SCALE 1:100
D - DOOR 3'-3" x 6'-6" D <sub>1</sub> - DOOR 3'-0" x 6'-6" D <sub>2</sub> - DOOR 2'-6" x 6'-0" W - WINDOW 5'-0" x 4'-6" W <sub>1</sub> - WINDOW 4'-0" x 4'-6" W <sub>2</sub> - WINDOW 3'-0" x 4'-6" V - VENTILATOR 2'-6" x 1'-6"	1. P.C.C. 1:4:8 40mm HEG METAL FOR FOUNDATION & FLOORING. 2. R.C.C. 1:2:4 - 20mm HEG METAL FOR ROOF, LINTEL, PLINTH BEAM. 3. BRICKWORK IN CM 115 STOCK BRICKS. 4. WALLS PLASTERING CM 115 - 12mm THICK 5. CEILING FINISH CM 113 - 12mm THICK 6. FLOOR FINISH WITH MOSAIC.
OWNER LICENSED SURVEYOR R. BALAKRISHNAMURTHY DICE (S.V.) Licensed Surveyor Avadi, Ambattur Town Ships 30, N.M. Road, (Opp To I.O.B) AVADI, MADRAS-54	DRAWN BY: RATHINAM CONSTRUCTIONS & SUMATHI AUTO MATIC XEROX 30, N.M. ROAD. (OPP TO I.O.B) AVADI, MADRAS - 600 054